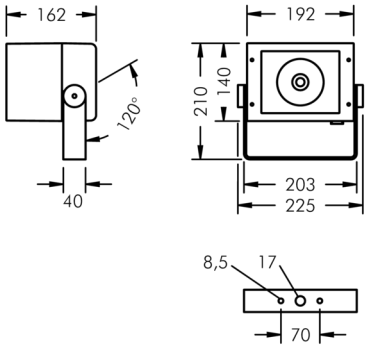

Superlight Compact LED

8 890 055 129

o W, 4000 K neutral white, DALI,
linear vertical 11°

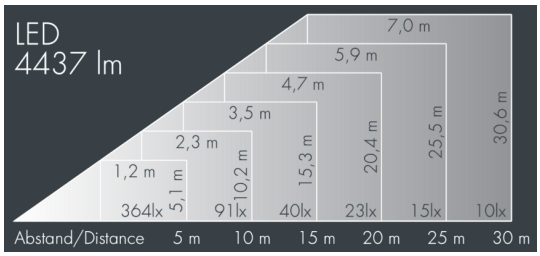

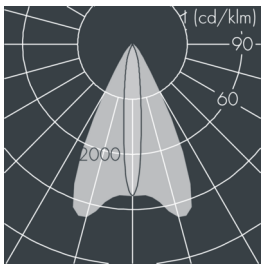

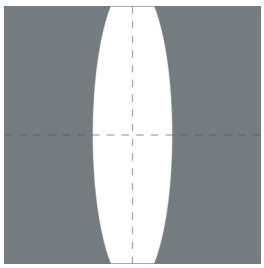

Customized solutions and modifications are possible: Special RAL, DB or NCS colours as polyester powder coat, luminaires in 2700 K and other colour temperatures and versions for high ambient temperature.

Specification text

housing made of die-cast aluminum AlSi12, polyester powder coated by high-quality and UV-stabilized coating process, Colour: silver grey , all exterior parts are stainless steel, tempered safety glass, anti-reflective coating from 1 side, dark screenprint, silicon gasket, closure with 4 stainless steel screws, powder coated aluminum mounting bracket with tilt scale: 2 drilled holes Ø 8.5 mm, spacing 70 mm, 1 centre hole Ø 17 mm, tilt range: 120°, cable gland: M20, connecting terminal: 5 pole, highly efficient anodized rotationally symmetrical reflector with matt finish, integral driver (DALI), Beam angle (FWHM): 11°, wattage: o W, protection type IP67, protection class I, impact resistance IK09, windage area 0,04 m², dimensions (L×H×W): 162 × 210 × 225 mm, weight 2.6 kg

The modular luminaire design makes the replacement of components possible. The product meets the demands of the applicable EU guidelines and product safety regulations and bears the CE and ENEC marks.

IP 67 IK 09

Specification

Wattage	o W	Beam angle (FWHM)	11°
Light source	LED 4000 K	Housing colour	silver grey
Control gear	DALI	Protection type	IP67
		Protection class	I
		Impact resistance	IK09
		Windage area	0,04m²
		Dimensions	162 × 210 × 225 mm
		Weight	2,60 kg